

CRIME SUMMARY

Index Crime - YEAR TO DATE / MARCH

City of Peoria Index Crime down (-17%) thru March 2011

	2008	2009	2010	2011	(+ , -)
Murder	1	2	5	3	-40%
Criminal Sexual Assault	13	22	10	15	50%
Robbery	51	91	55	41	-25%
Aggravated Assault	70	101	128	84	-34%
PERSON TOTAL	135	216	198	143	-28%
Burglary	211	255	298	225	-24%
Theft	723	679	738	652	-12%
Motor Vehicle Theft	82	78	47	37	-21%
Arson	5	8	12	13	8%
PROPERTY TOTAL	1,021	1,020	1,095	927	-15%
UCR TOTAL	1,156	1,236	1,293	1,070	-17%

Y-T-D PERCENT CHANGE 2011 vs. 2010

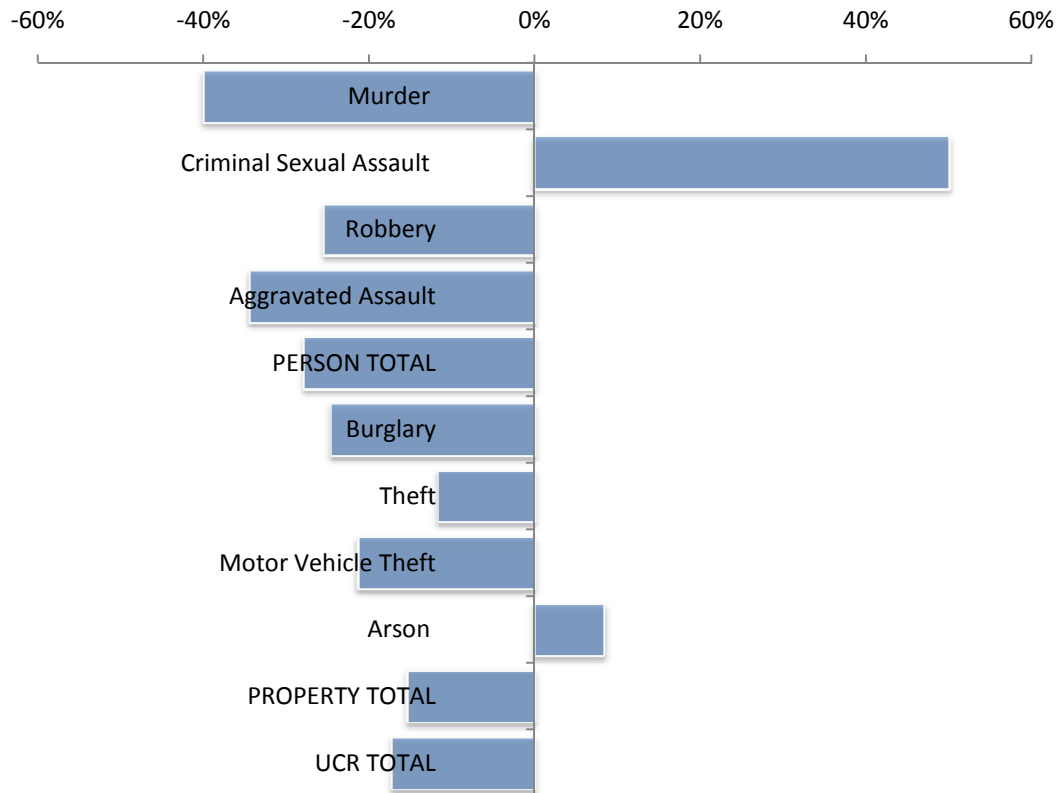

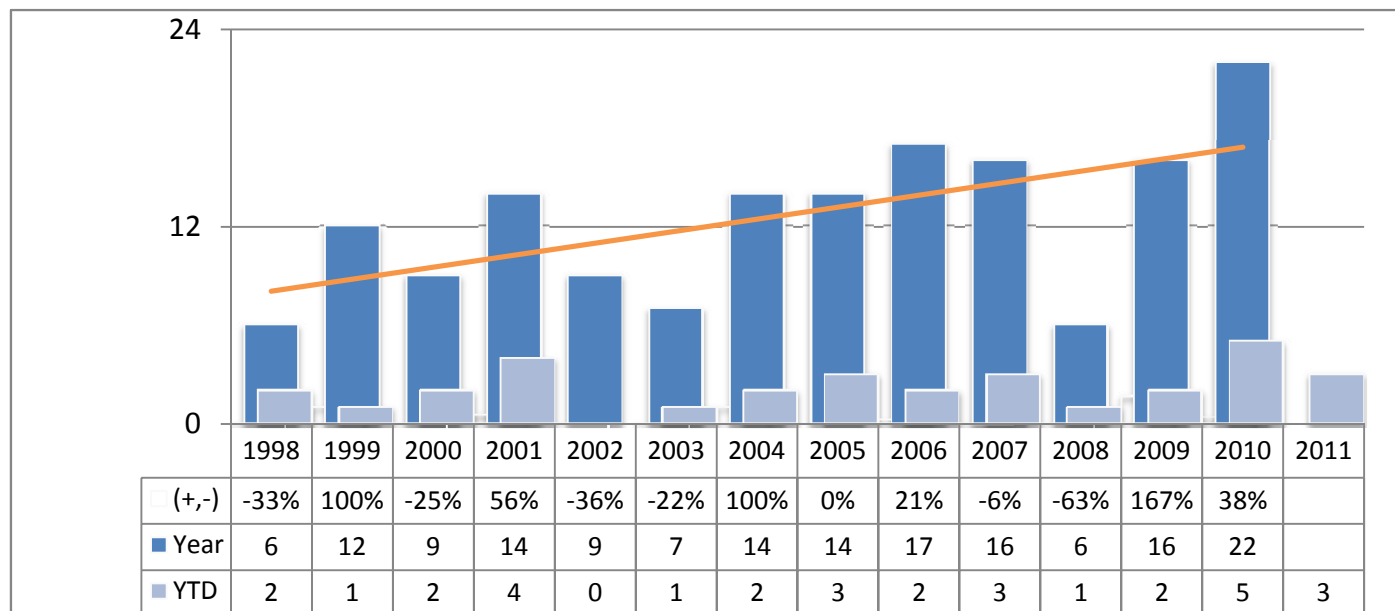

Data source: Records Dept UCR report - INCIDENT BASED

MURDER

Crimes - UCR Violent / Person

	2010	2011	(+, -)
Jan	1	1	0%
Feb	0	1	100%
Mar	4	1	-75%
Apr	5		
May	2		
Jun	3		
Jul	2		
Aug	0		
Sep	0		
Oct	0		
Nov	1		
Dec	4		
YEAR	22		
YTD	5	3	-40%

Offenses 0110, 30; does not include attempts.

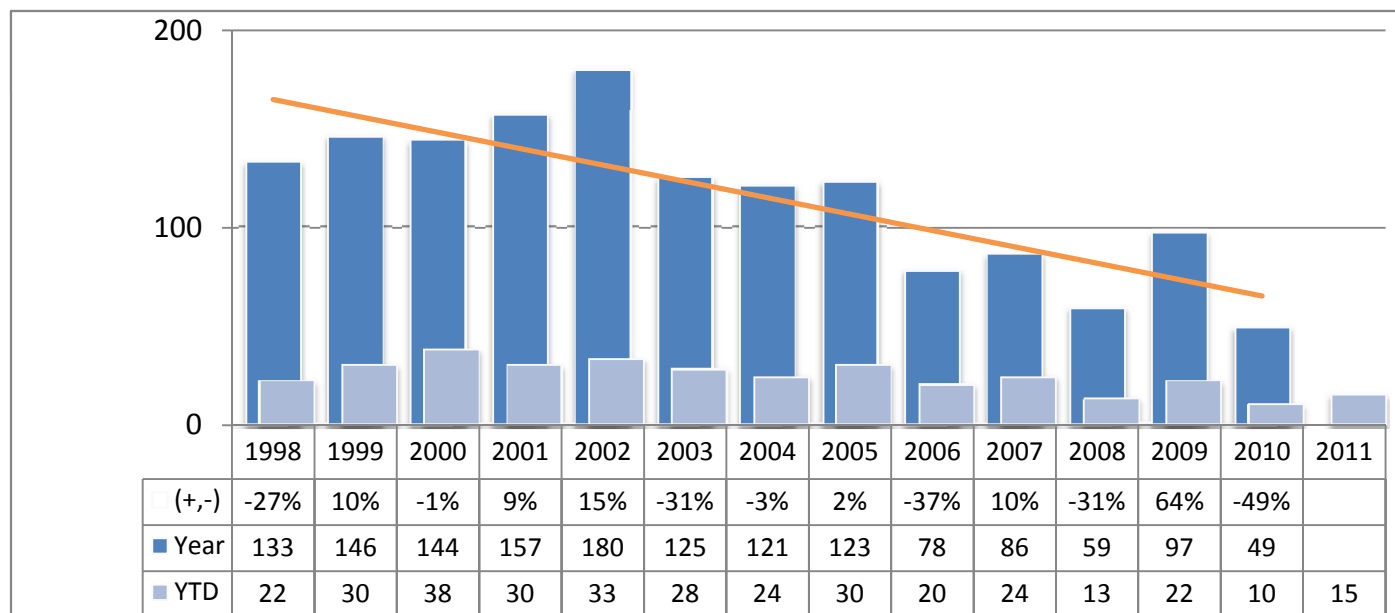

Data source: Records Dept UCR report - INCIDENT BASED

CRIMINAL SEXUAL ASSAULT

Crimes - UCR Violent / Person

	2010	2011	(+, -)
Jan	2	5	150%
Feb	5	5	0%
Mar	3	5	67%
Apr	4		
May	5		
Jun	6		
Jul	7		
Aug	4		
Sep	3		
Oct	4		
Nov	3		
Dec	3		
YEAR	49		
YTD	10	15	50%

Offenses 0260, 61, 62, 81; attempts included.

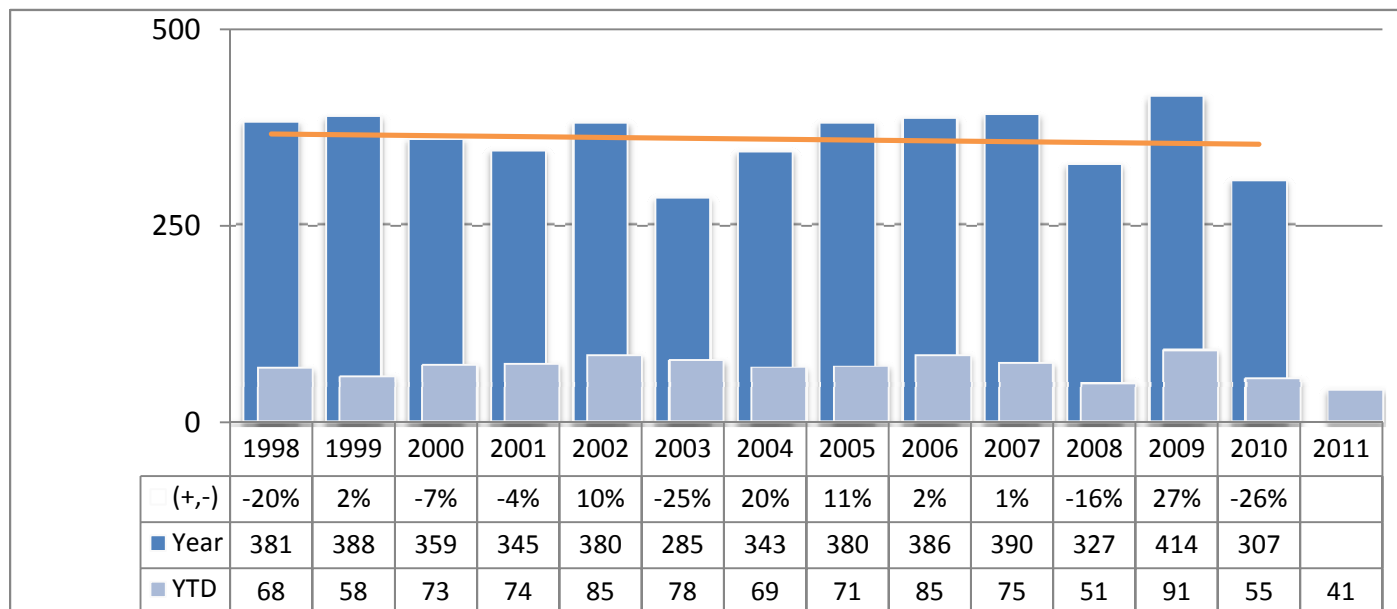

Data source: Records Dept UCR report - INCIDENT BASED

ROBBERY

Crimes - UCR Violent / Person

	2010	2011	(+, -)
Jan	20	16	-20%
Feb	17	10	-41%
Mar	18	15	-17%
Apr	26		
May	21		
Jun	33		
Jul	32		
Aug	33		
Sep	26		
Oct	26		
Nov	28		
Dec	27		
YEAR	307		
YTD	55	41	-25%

Offenses 0310, 20, 25, 26, 30; attempts included

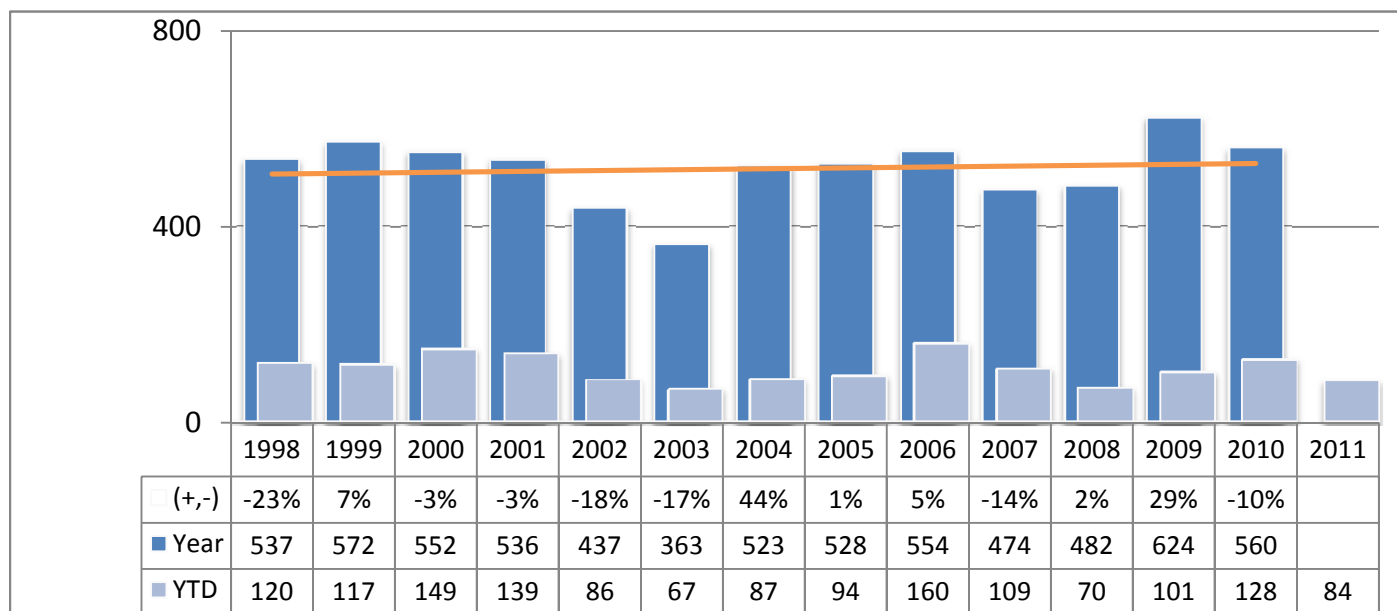

Data source: Records Dept UCR report - INCIDENT BASED

AGGRAVATED ASSAULT / BATTERY

Crimes - UCR Violent / Person

	2010	2011	(+, -)
Jan	36	32	-11%
Feb	30	16	-47%
Mar	62	36	-42%
Apr	73		
May	46		
Jun	78		
Jul	58		
Aug	41		
Sep	41		
Oct	43		
Nov	24		
Dec	28		
YEAR	560		
YTD	128	84	-34%

Offenses 0410, 80, 85, 90, 95, 0510, 0110 att., 0130 att.

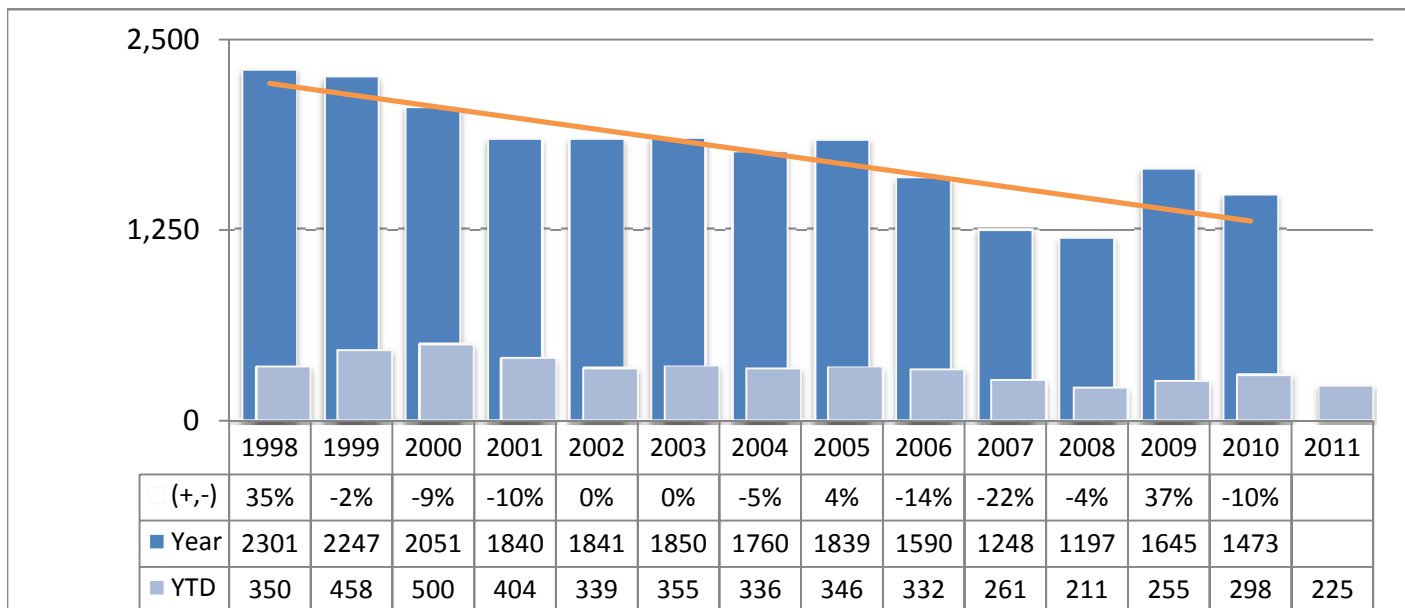

Data source: Records Dept UCR report - INCIDENT BASED

BURGLARY

Crimes - UCR Property

	2010	2011	(+, -)
Jan	119	100	-16%
Feb	60	46	-23%
Mar	119	79	-34%
Apr	131		
May	121		
Jun	141		
Jul	138		
Aug	176		
Sep	158		
Oct	122		
Nov	94		
Dec	94		
YEAR	1,473		
YTD	298	225	-24%

Offenses 0610, 25, 50; attempts included

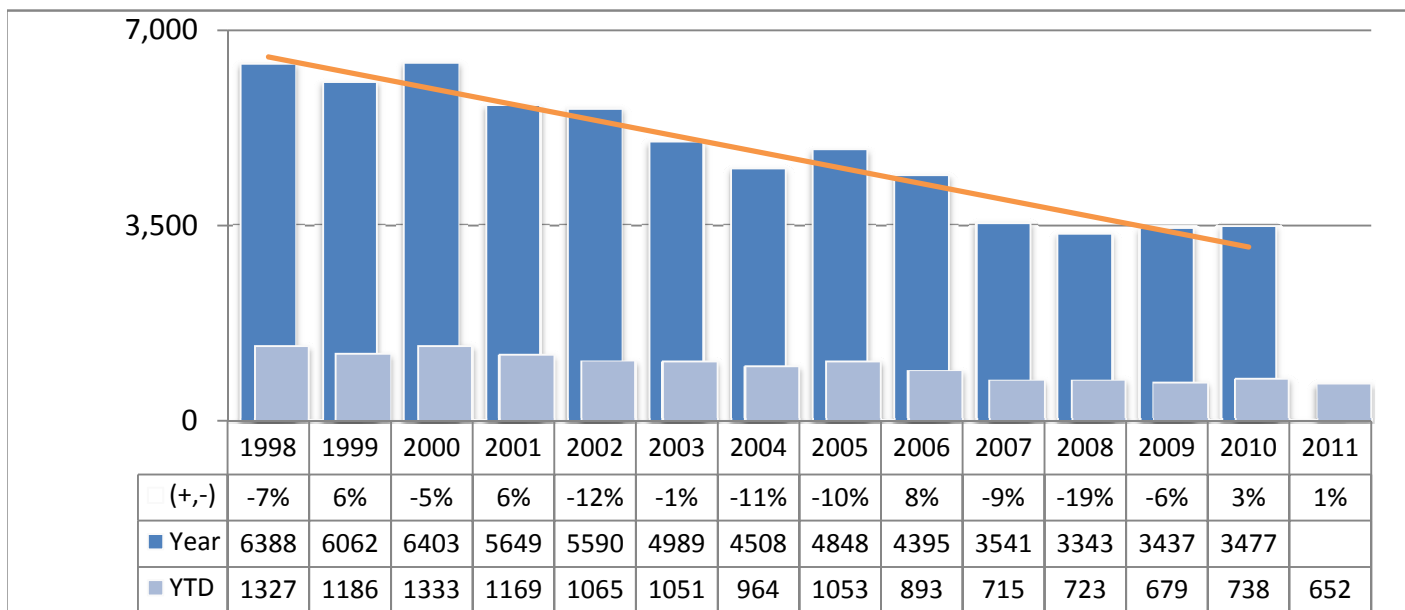

Data source: Records Dept UCR report - INCIDENT BASED

THEFT

Crimes - UCR Property

	2010	2011	(+, -)
Jan	236	255	8%
Feb	229	171	-25%
Mar	273	226	-17%
Apr	307		
May	377		
Jun	309		
Jul	340		
Aug	361		
Sep	277		
Oct	279		
Nov	263		
Dec	226		
YEAR	3,477		
YTD	738	652	-12%

Offenses 0610, 25, 50; attempts included

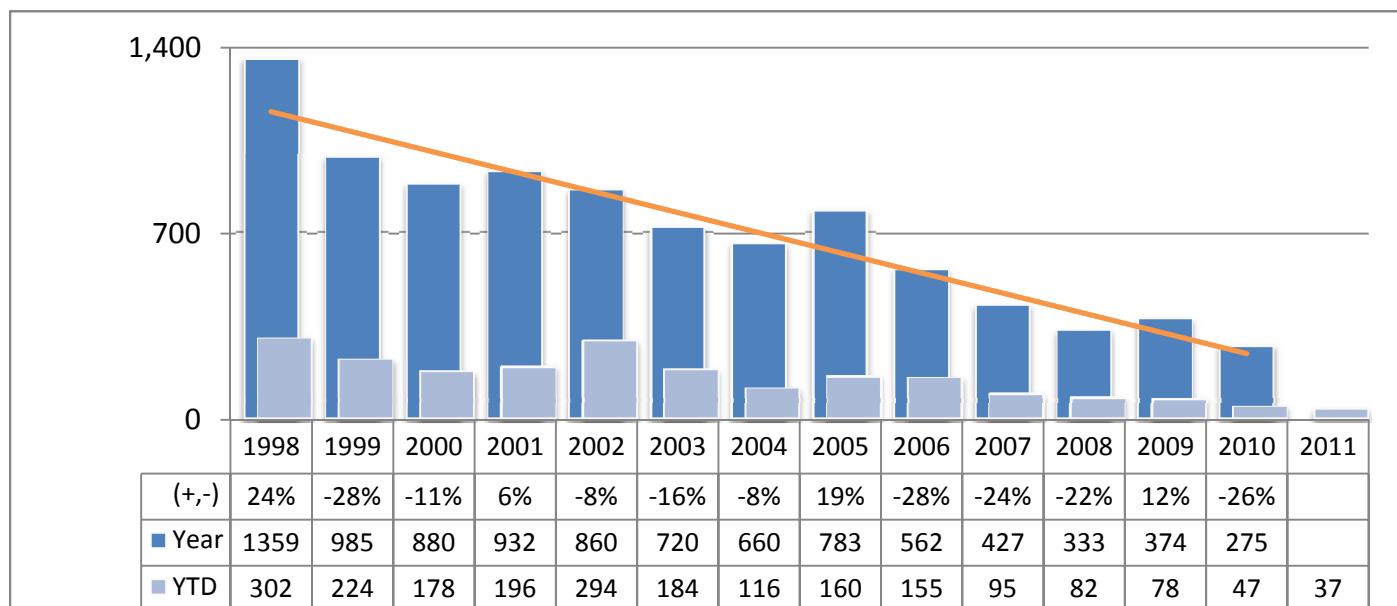

Data source: Records Dept UCR report - INCIDENT BASED

MOTOR VEHICLE THEFT

Crimes - UCR Property

	2010	2011	(+, -)
Jan	22	16	-27%
Feb	7	7	0%
Mar	18	14	-22%
Apr	24		
May	29		
Jun	17		
Jul	29		
Aug	33		
Sep	18		
Oct	18		
Nov	26		
Dec	34		
YEAR	275		
YTD	47	37	-21%

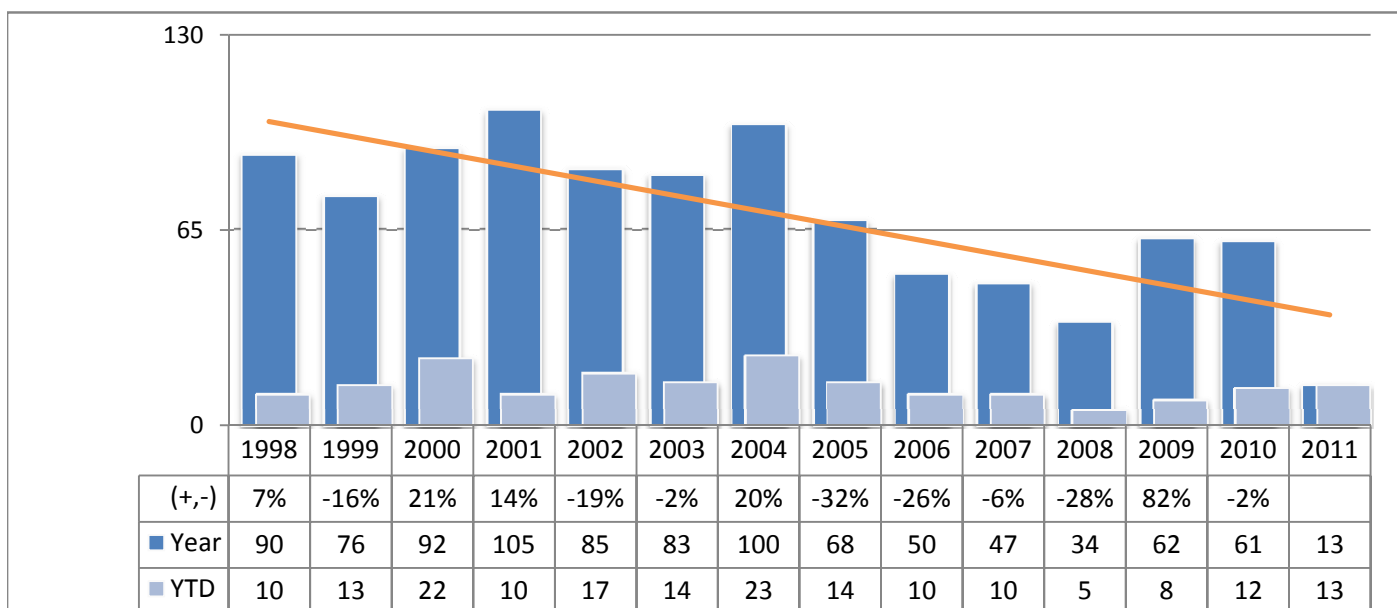

Data source: Records Dept UCR report - INCIDENT BASED

ARSON

Crimes - UCR Property

	2010	2011	(+, -)
Jan	1	4	300%
Feb	3	4	33%
Mar	8	5	-38%
Apr	5		
May	3		
Jun	5		
Jul	6		
Aug	5		
Sep	3		
Oct	12		
Nov	7		
Dec	3		
YEAR	61		
YTD	12	13	8%

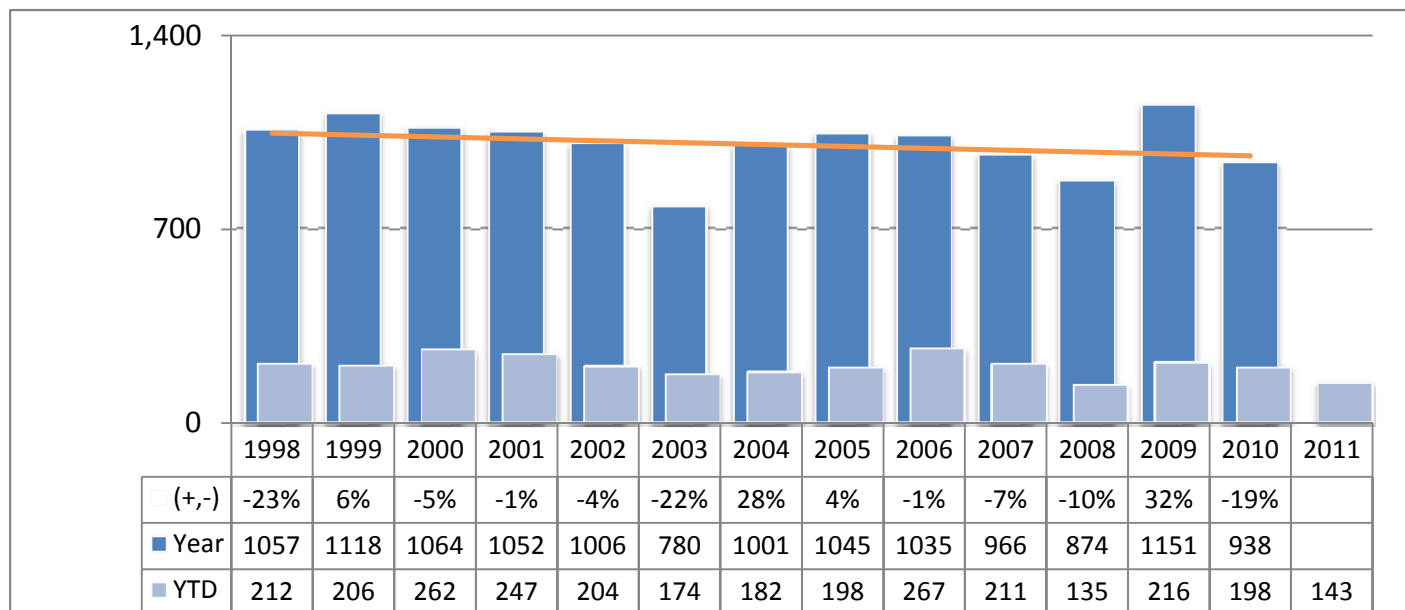

Data source: Records Dept UCR report - INCIDENT BASED

TOTAL PERSON CRIMES

Crimes - UCR

	2010	2011	(+, -)
Jan	59	54	-8%
Feb	52	32	-38%
Mar	87	57	-34%
Apr	108		
May	74		
Jun	120		
Jul	99		
Aug	78		
Sep	70		
Oct	73		
Nov	56		
Dec	62		
YEAR	938		
YTD	198	143	-28%

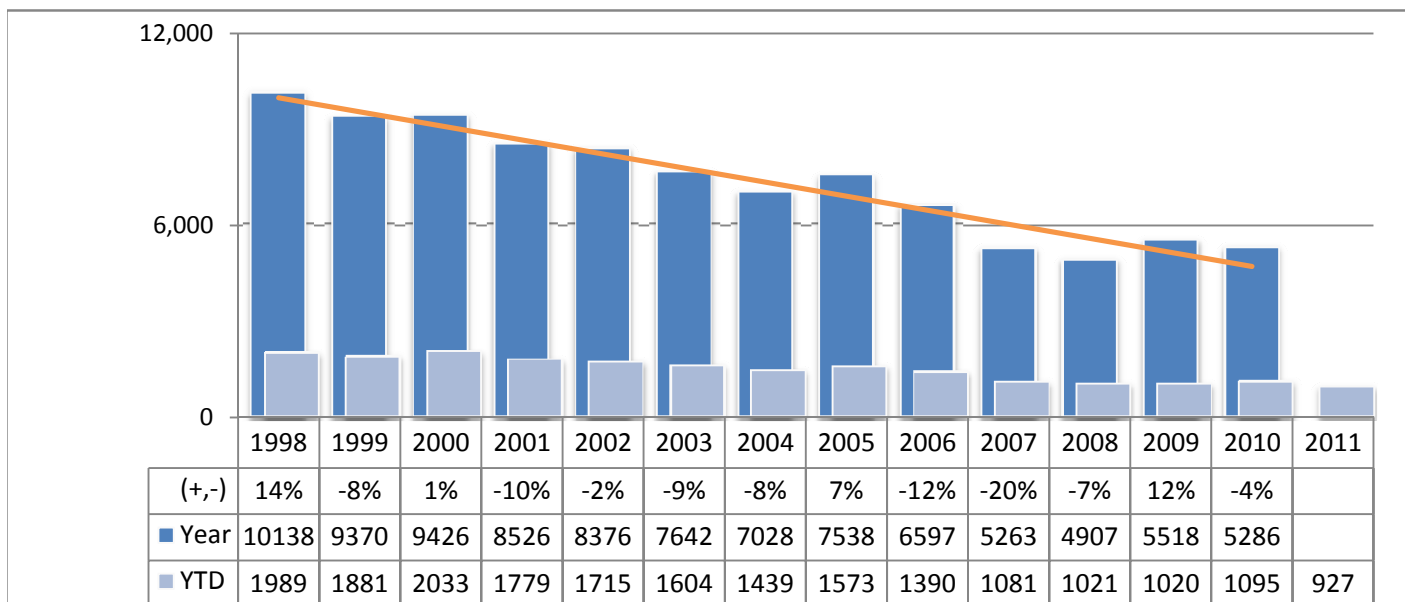

Data source: Records Dept UCR report - INCIDENT BASED

TOTAL PROPERTY CRIMES

Crimes - UCR

	2010	2011	(+, -)
Jan	378	375	-1%
Feb	299	228	-24%
Mar	418	324	-22%
Apr	467		
May	530		
Jun	472		
Jul	513		
Aug	575		
Sep	456		
Oct	431		
Nov	390		
Dec	357		
YEAR	5,286		
YTD	1,095	927	-15%

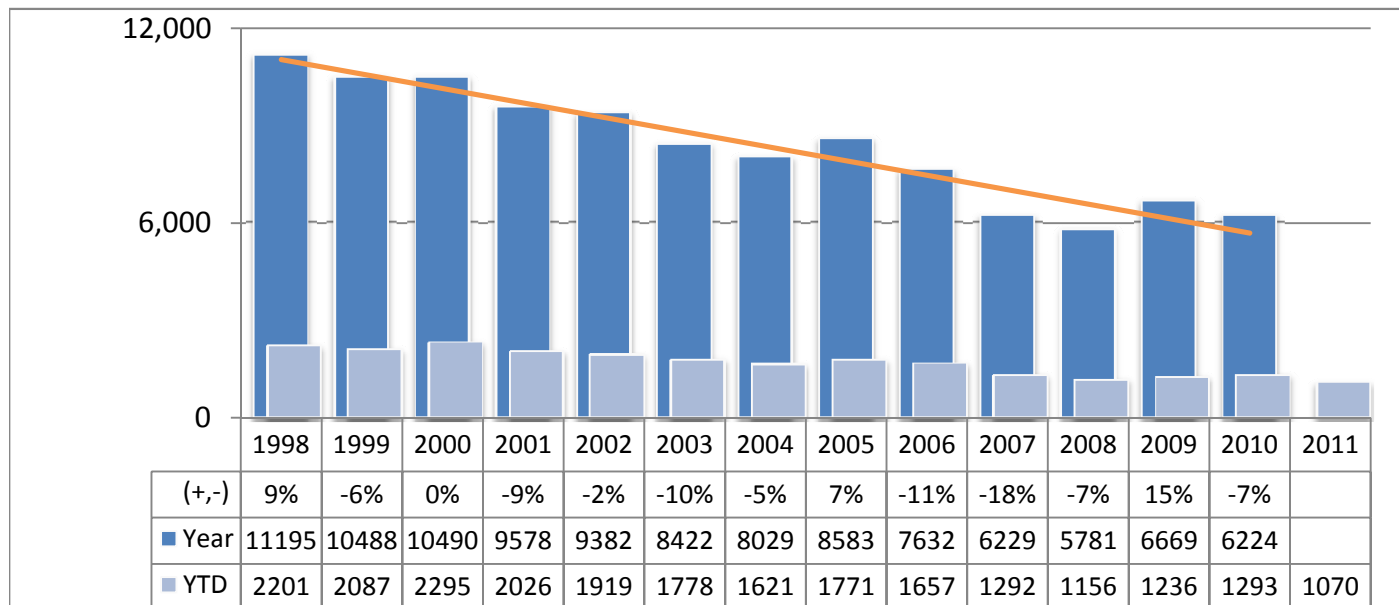

Data source: Records Dept UCR report - INCIDENT BASED

TOTAL PERSON & PROPERTY

Crimes - UCR

	2010	2011	(+, -)
Jan	437	429	-2%
Feb	351	260	-26%
Mar	505	381	-25%
Apr	575		
May	604		
Jun	592		
Jul	612		
Aug	653		
Sep	526		
Oct	504		
Nov	446		
Dec	419		
YEAR	6,224		
YTD	1,293	1,070	-17%