

PLANNING AND GROWTH MANAGEMENT

November 20, 2002



HDC Engineering, Inc.
201 W. Springfield, Suite 300
Champaign, IL 61820

Peoria Planned Development, L.L.C.
7707 N. Knoxville Avenue
Peoria, IL 61614

Brady Construction
2203 Eastland Drive
Bloomington, IL 61704

Other Interested Parties

RE: Case No. CPC 97-X

Please be advised that on Tuesday, November 12, 2002, the City Council approved the following request for:

**APPROVAL OF THE FINAL PLAT OF NORTHTRAIL MEADOWS
SECTION 2, A SINGLE-FAMILY RESIDENTIAL DEVELOPMENT
LOCATED TO THE NORTH OF WILHELM ROAD AND SOUTH OF
HICKORY GROVE ROAD OFF OF NORTHTRAIL DRIVE (CPC 97-X)
DISTRICT 5**

This request was approved as outlined in the enclosed copies of the approved documents. If you have any questions, please contact me at 494-8667.

Sincerely,

A handwritten signature in cursive script that reads 'Leah Allison'.

Leah Allison
Urban Planner

LA/ps

Enclosures

**Twin Towers Building
456 Fulton Street, Suite 402
Peoria, Illinois 61602
309/494-8600
FAX 309/494-8680**



AN ORDINANCE APPROVING THE FINAL PLAT OF NORTHTRAIL MEADOWS SECTION TWO, A SINGLE-FAMILY RESIDENTIAL DEVELOPMENT LOCATED TO THE NORTH OF WILHELM ROAD AND SOUTH OF HICKORY GROVE ROAD OFF OF NORTHTRAIL DRIVE.

BE IT ORDAINED BY THE CITY COUNCIL OF THE CITY OF PEORIA, ILLINOIS AS FOLLOWS:

SECTION 1. That the final plat of Northtrail Meadows Section Two, attached hereto as Exhibit A, and having the following legal description:

A part of the NE ¼ of the Section 29, T10N, R8E, of the 4th PM, Peoria County, Illinois

is hereby approved.

SECTION 2. This ordinance shall be in full force and effect on and after its passage according to law.

PASSED BY THE CITY COUNCIL OF THE CITY OF PEORIA, ILLINOIS THIS

12th DAY OF NOVEMBER, 2002.

APPROVED:

David P. Rausch
Mayor

ATTEST:

Mary L. Hynes
City Clerk

EXAMINED AND APPROVED:

Randall R. [Signature]
Corporation Counsel

ORDINANCE NO. 15,380

FINAL PLAT
OF
NORTHTRAIL MEADOWS SECTION 2

A PART OF THE NORTHWEST QUARTER OF
SECTION 29, TOWNSHIP 4 NORTH,
RANGE 1 EAST, 4TH PRINCIPAL MERIDIAN
PEORIA COUNTY, ILLINOIS

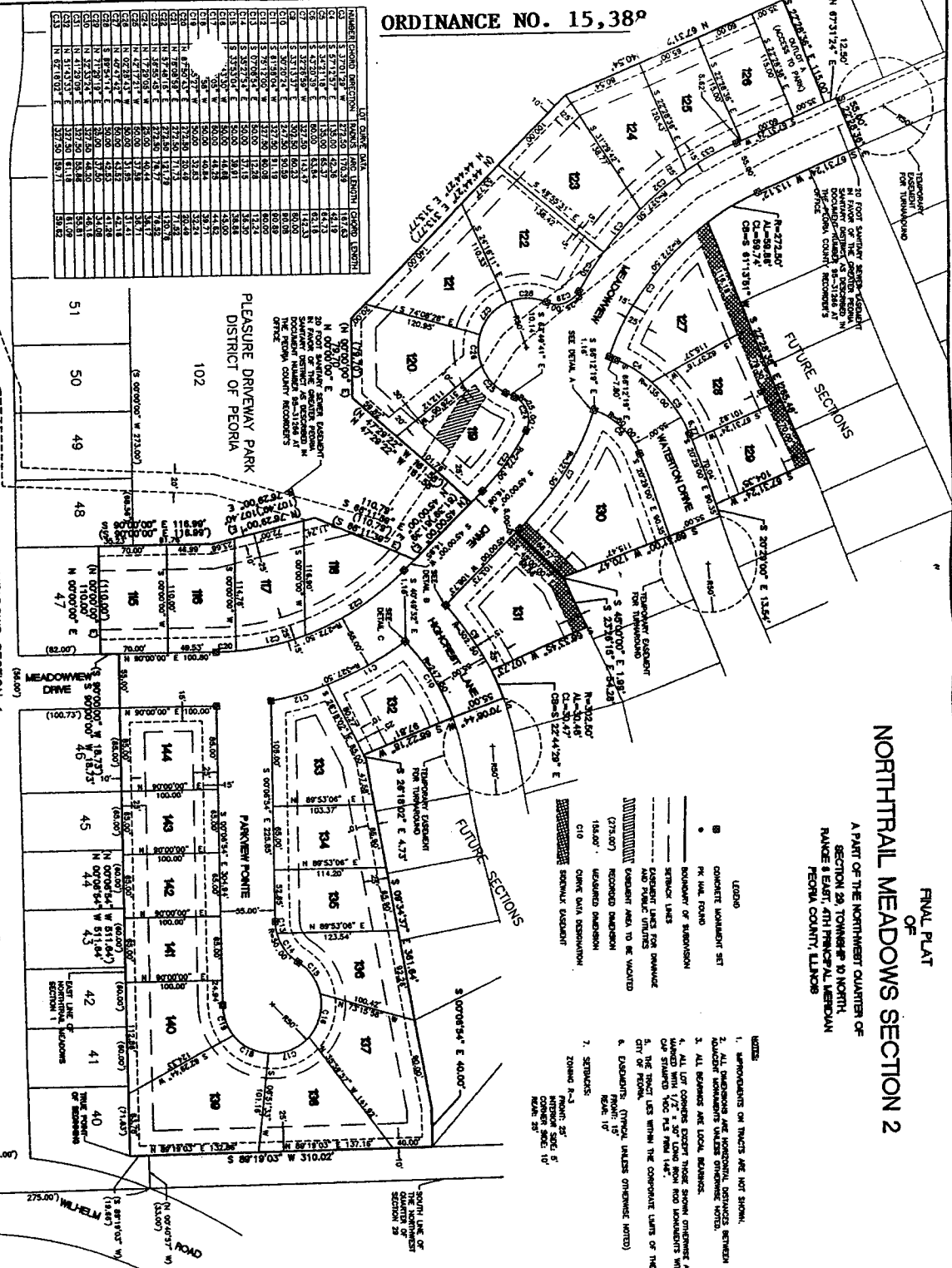

BOOK 6, PAGE 129, DOC. NO. 38 35143

NORTHTRAIL MEADOWS SECTION 1

NORTHTRAIL DRIVE

MEADOWS DRIVE

PARKVIEW DRIVE

PLEASURE DRIVEWAY PARK

DISTRICT OF PEORIA

LOT 102

LOT 101

LOT 100

LOT 99

LOT 98

LOT 97

LOT 96

LOT 95

LOT 94

LOT 93

LOT 92

LOT 91

LOT 90

LOT 89

LOT 88

LOT 87

LOT 86

LOT 85

LOT 84

LOT 83

LOT 82

LOT 81

LOT 80

LOT 79

LOT 78

LOT 77

LOT 76

LOT 75

LOT 74

LOT 73

LOT 72

LOT 71

LOT 70

LOT 69

LOT 68

LOT 67

LOT 66

LOT 65

LOT 64

LOT 63

LOT 62

LOT 61

LOT 60

LOT 59

LOT 58

LOT 57

LOT 56

LOT 55

LOT 54

LOT 53

LOT 52

LOT 51

LOT 50

LOT 49

LOT 48

LOT 47

LOT 46

LOT 45

LOT 44

LOT 43

LOT 42

LOT 41

LOT 40

LOT 39

LOT 38

LOT 37

LOT 36

LOT 35

LOT 34

LOT 33

LOT 32

LOT 31

LOT 30

LOT 29

LOT 28

LOT 27

LOT 26

LOT 25

LOT 24

LOT 23

LOT 22

LOT 21

LOT 20

LOT 19

LOT 18

LOT 17

LOT 16

LOT 15

LOT 14

LOT 13

LOT 12

LOT 11

LOT 10

LOT 9

LOT 8

LOT 7

LOT 6

LOT 5

LOT 4

LOT 3

LOT 2

LOT 1

LOT 0

LOT -1

LOT -2

LOT -3

LOT -4

LOT -5

LOT -6

LOT -7

LOT -8

LOT -9

LOT -10

LOT -11

LOT -12

LOT -13

LOT -14

LOT -15

LOT -16

LOT -17

LOT -18

LOT -19

LOT -20

LOT -21

LOT -22

LOT -23

LOT -24

LOT -25

LOT -26

LOT -27

LOT -28

LOT -29

LOT -30

LOT -31

LOT -32

LOT -33

LOT -34

LOT -35

LOT -36

LOT -37

LOT -38

LOT -39

LOT -40

LOT -41

LOT -42

LOT -43

LOT -44

LOT -45

LOT -46

LOT -47

LOT -48

LOT -49

LOT -50

LOT -51

LOT -52

LOT -53

LOT -54

LOT -55

LOT -56

LOT -57

LOT -58

LOT -59

LOT -60

LOT -61

LOT -62

LOT -63

LOT -64

LOT -65

LOT -66

LOT -67

LOT -68

LOT -69

LOT -70

LOT -71

LOT -72

LOT -73

LOT -74

LOT -75

LOT -76

LOT -77

LOT -78

LOT -79

LOT -80

LOT -81

LOT -82

LOT -83

LOT -84

LOT -85

LOT -86

LOT -87

LOT -88

LOT -89

LOT -90

LOT -91

LOT -92

LOT -93

LOT -94

LOT -95

LOT -96

LOT -97

LOT -98

LOT -99

LOT -100

LOT -101

LOT -102

LOT -103

LOT -104

LOT -105

LOT -106

LOT -107

LOT -108

LOT -109

LOT -110

LOT -111

LOT -112

LOT -113

LOT -114

LOT -115

LOT -116

LOT -117

LOT -118

LOT -119

LOT -120

LOT -121

LOT -122

LOT -123

LOT -124

LOT -125

LOT -126

LOT -127

LOT -128

LOT -129

LOT -130

LOT -131

LOT -132

LOT -133

LOT -134

LOT -135

LOT -136

LOT -137

LOT -138

LOT -139

LOT -140

LOT -141

LOT -142

LOT -143

LOT -144

LOT -145

LOT -146

LOT -147

LOT -148

LOT -149

LOT -150

LOT -151

LOT -152

LOT -153

LOT -154

LOT -155

LOT -156

LOT -157

LOT -158

LOT -159

LOT -160

LOT -161

LOT -162

LOT -163

LOT -164

LOT -165

LOT -166

LOT -167

LOT -168

LOT -169

LOT -170

LOT -171

LOT -172

LOT -173

LOT -174

LOT -175

LOT -176

LOT -177

LOT -178

LOT -179

LOT -180

LOT -181

LOT -182

LOT -183

LOT -184

LOT -185

LOT -186

LOT -187

LOT -188

LOT -189

LOT -190