

Wynncrest Section One

City of Peoria, Illinois

Zip: 61525

The following addresses and PIN numbers are being distributed for reference use only. All addresses and PIN numbers are to be considered temporary and are subject to change at the sole discretion of the City of Peoria or the County Assessors Office. Addresses will be official after receipt and processing of an address application form with site plan and assignment of appropriate Public Works permits. Pin Numbers are considered official when assessments are completed for a given Township.

Lot #	Parcel ID	Address
Outlot A	09-30-178-023	10900 N. Granite St.
part of Outlot B	09-30-100-020	11107 N. Granite St.
part of Outlot B	09-30-100-017	
101	09-30-178-005	10904 N. Granite St.
102	09-30-178-004	10908 N. Granite St.
103	09-30-178-003	10912 N. Granite St.
104	09-30-178-002	10916 N. Granite St.
105	09-30-178-001	10920 N. Granite St.
106	09-30-178-006	2616 W. Alabaster Ave.
107	09-30-178-007	2610 W. Alabaster Ave.
108	09-30-178-008	2608 W. Alabaster Ave.
109*	09-30-178-009	2606 W. Alabaster Ave.
110*	09-30-178-010	2602 W. Alabaster Ave.
111	09-30-178-011	2518 W. Alabaster Ave.
112	09-30-178-012	2516 W. Alabaster Ave.
113	09-30-178-013	2512 W. Alabaster Ave.
114	09-30-178-014	2508 W. Alabaster Ave.
115	09-30-178-015	2504 W. Alabaster Ave.
116	09-30-178-016	2500 W. Alabaster Ave.
117	09-30-178-017	2501 W. Carlisle Ln.
118*	09-30-178-018	2503 W. Carlisle Ln.
119	09-30-178-019	2507 W. Carlisle Ln.
120*	09-30-179-010	2502 W. Carlisle Ln.
121	09-30-179-009	2505 W. Alabaster Ave.
122	09-30-179-008	2509 W. Alabaster Ave.
123	09-30-179-007	2513 W. Alabaster Ave.
124	09-30-179-006	2517 W. Alabaster Ave.
125	09-30-179-001	2610 W. Carlisle Ln.
126	09-30-179-002	2604 W. Carlisle Ln.
127	09-30-179-003	2600 W. Carlisle Ln.
128	09-30-179-004	2528 W. Carlisle Ln.
129*	09-30-179-005	2524 W. Carlisle Ln.
130	09-30-178-020	2511 W. Carlisle Ln.
131	09-30-178-021	2515 W. Carlisle Ln.
132*	09-30-178-022	2519 W. Carlisle Ln.
133	09-30-177-022	2523 W. Carlisle Ln.

Lot #	Parcel ID	Address
134	09-30-177-021	2525 W. Carlisle Ln.
135	09-30-177-020	2527 W. Carlisle Ln.
136	09-30-177-019	2531 W. Carlisle Ln.
137	09-30-177-018	2601 W. Carlisle Ln.
138	09-30-177-017	2605 W. Carlisle Ln.
139	09-30-177-016	2609 W. Carlisle Ln.
140	09-30-177-015	2613 W. Carlisle Ln.
141	09-30-177-014	2617 W. Carlisle Ln.
142	09-30-177-013	2621 W. Carlisle Ln.
143	09-30-177-012	2625 W. Carlisle Ln.
144	09-30-177-001	2624 W. Carrington Ct.
145	09-30-177-002	2620 W. Carrington Ct.
146	09-30-177-003	2616 W. Carrington Ct.
147	09-30-177-004	2612 W. Carrington Ct.
148	09-30-177-005	2608 W. Carrington Ct.
149	09-30-177-006	2604 W. Carrington Ct.
150	09-30-177-007	2602 W. Carrington Ct.
151	09-30-177-008	2512 W. Carrington Ct.
152	09-30-177-009	2508 W. Carrington Ct.
153	09-30-177-010	2504 W. Carrington Ct.
154	09-30-177-011	2502 W. Carrington Ct.
155	09-30-176-012	2500 W. Carrington Ct.
156	09-30-176-011	2503 W. Carrington Ct.
157	09-30-176-010	2505 W. Carrington Ct.
158	09-30-176-009	2509 W. Carrington Ct.
159	09-30-176-008	2513 W. Carrington Ct.
160	09-30-176-007	2601 W. Carrington Ct.
161	09-30-176-006	2605 W. Carrington Ct.
162	09-30-176-005	2609 W. Carrington Ct.
163	09-30-176-004	2613 W. Carrington Ct.
164	09-30-176-003	2617 W. Carrington Ct.
165	09-30-176-002	2621 W. Carrington Ct.
166	09-30-176-001	2625 W. Carrington Ct.

KTA 3/16/07

***REVISED 4/2007**

Pre-Addressing

RANGE EIGHT EAST OF THE FOURTH PRINCIPAL MERIDIAN

PEORIA COUNTY, ILLINOIS

(Southern section – Page 1 of 2)

(see page 2)

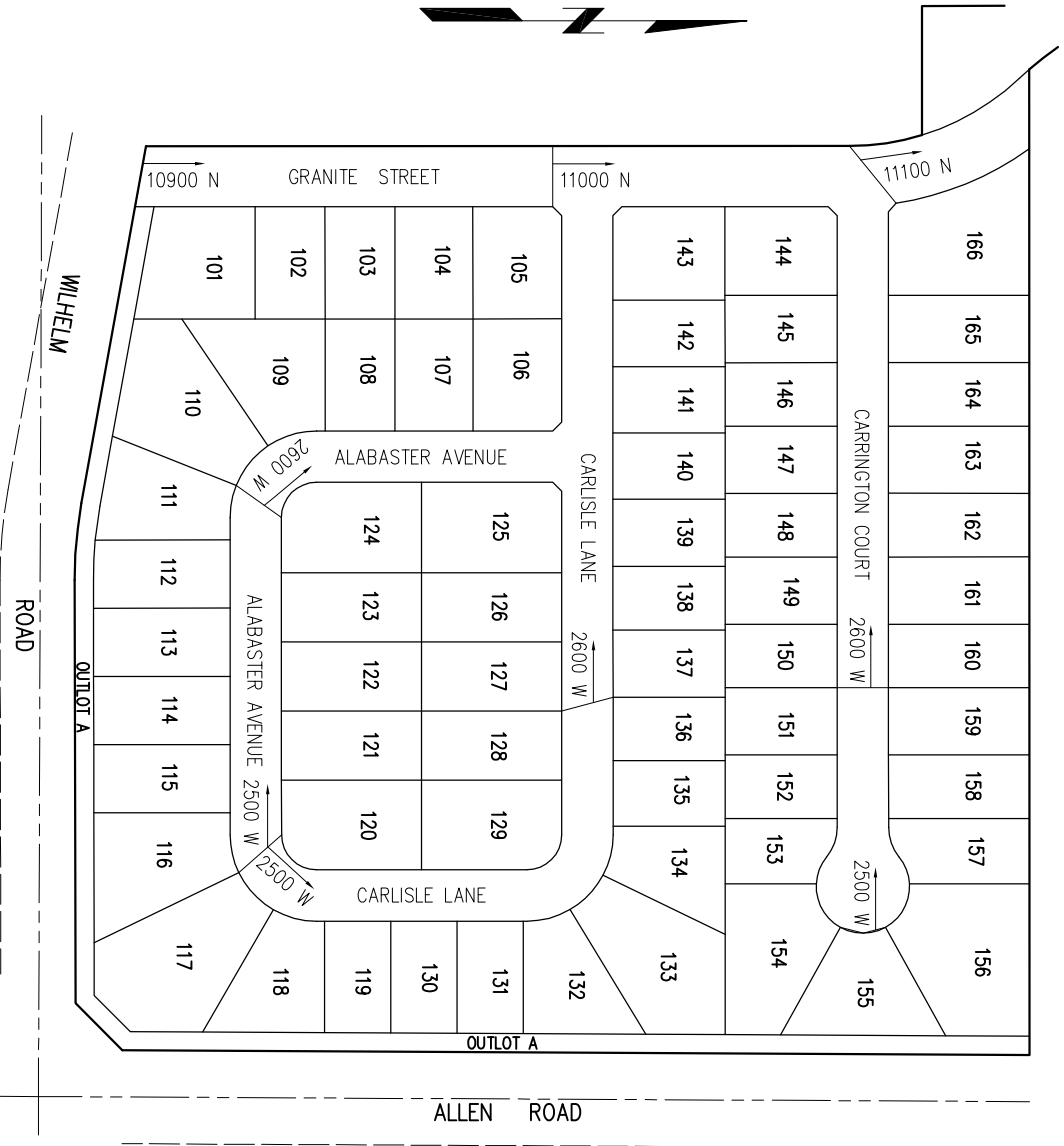

WYNNCREST – SECTION ONE

Pre-Addressing

NORTHWEST QUARTER OF SECTION THIRTY, TOWNSHIP TEN NORTH,
RANGE EIGHT EAST OF THE FOURTH PRINCIPAL MERIDIAN
PEORIA COUNTY, ILLINOIS
(Northern section – Page 2 of 2)

