



REVISED ON MARCH 30, 2005

TO: Reviewing Agencies
 Other Interested Parties

FROM: Leah Allison, AICP, Urban Planner *LA*
 Planning and Growth Management Department

DATE: February 25, 2005

SUBJECT: **ANNEXATION PETITION AND ANNEXATION AGREEMENT - CPC 05-E**

Attached for your review is a copy of the map depicting the request of approval of an Annexation Petition and Annexation Agreement with site plan for property located west of Summershade Circle, south of War Memorial Drive, east of Orange Prairie Road, and north of Flagstone Drive. The subject property is approximately 18.17 acres.

Please submit any comments or concerns relating to this case to the Planning and Growth Management Department no later than **Friday, April 8, 2005.**

Should you need more information, feel free to contact me at 494-8667.

LA/ps

Attachments

cc: Council Member Nichting

ANNEXATION MAP

CITY OF PEORIA

ANNEXATION NO. _____

ORDINANCE NO. _____

DATE: _____



AREA ANNEXED: 18.17 ACRES



PREPARED BY: _____

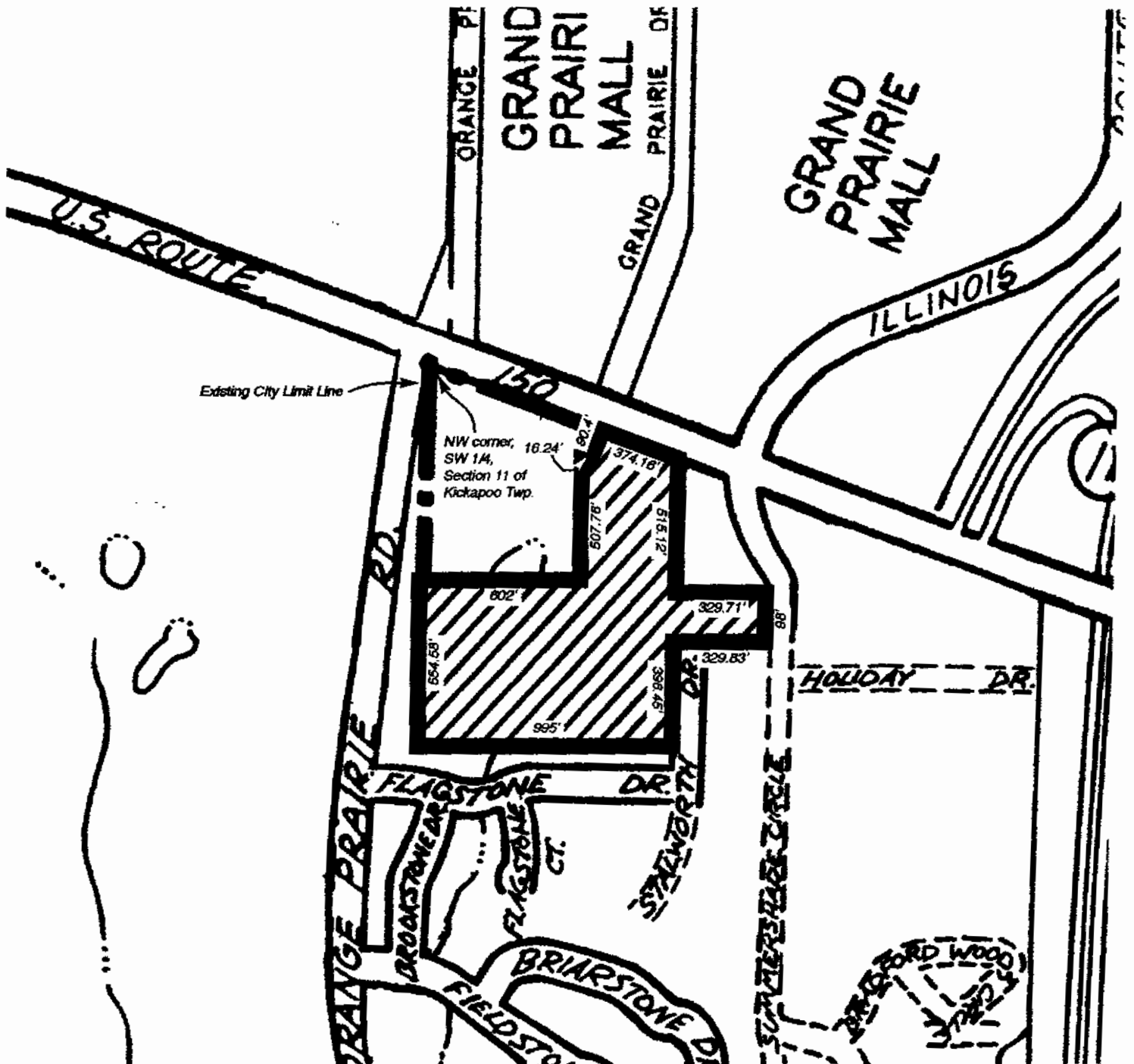

PRELIMINARY PLAT OF

A SUBDIVISION OF A PART OF THE NW 1/4 OF SECTION 11, A PART OF THE SW 1/4 OF SECTION 11 AND PART OF THE SE 1/4 OF SECTION 10, ALL BEING IN T.9N, R.7E., OF THE 4TH P.M., PEDRA COUNTY, ILLINOIS

LEONARD

- | | |
|--|-----------------------------|
| | BUILDING LINE OF PROPERTY |
| | EXISTING BUILDING LINE |
| | WELL AND CIST. |
| | SURVEY FOR OR ROAD |
| | EXISTING CONCRETE ELEVATION |
| | TREES FROM ADJAC. MAP |
| | FIRE HYDRANT |
| | CURTAIN WALLS |
| | PROPOSED VEHICLE |
| | CLAMP PILE |
| | STONE MARK |
| | EMERALD STONE |
| | CONCRETE SURFACE |
| | WOODEN SURFACE |
| | PAVED LANE |
| | EMBANK CLAMS AND DITCHES |
| | IMPOUND CLAMS AND BUTTER |
| | SECTION OF RECORD |
| | POINT OF BEGINNING |
| | BOUNDARY SURVEY LINE |

STATION WORKSHEET

- [illegible]

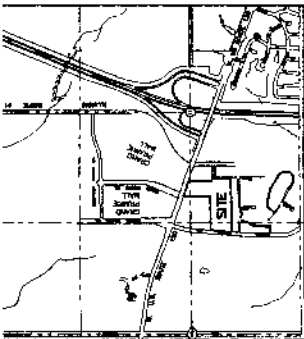
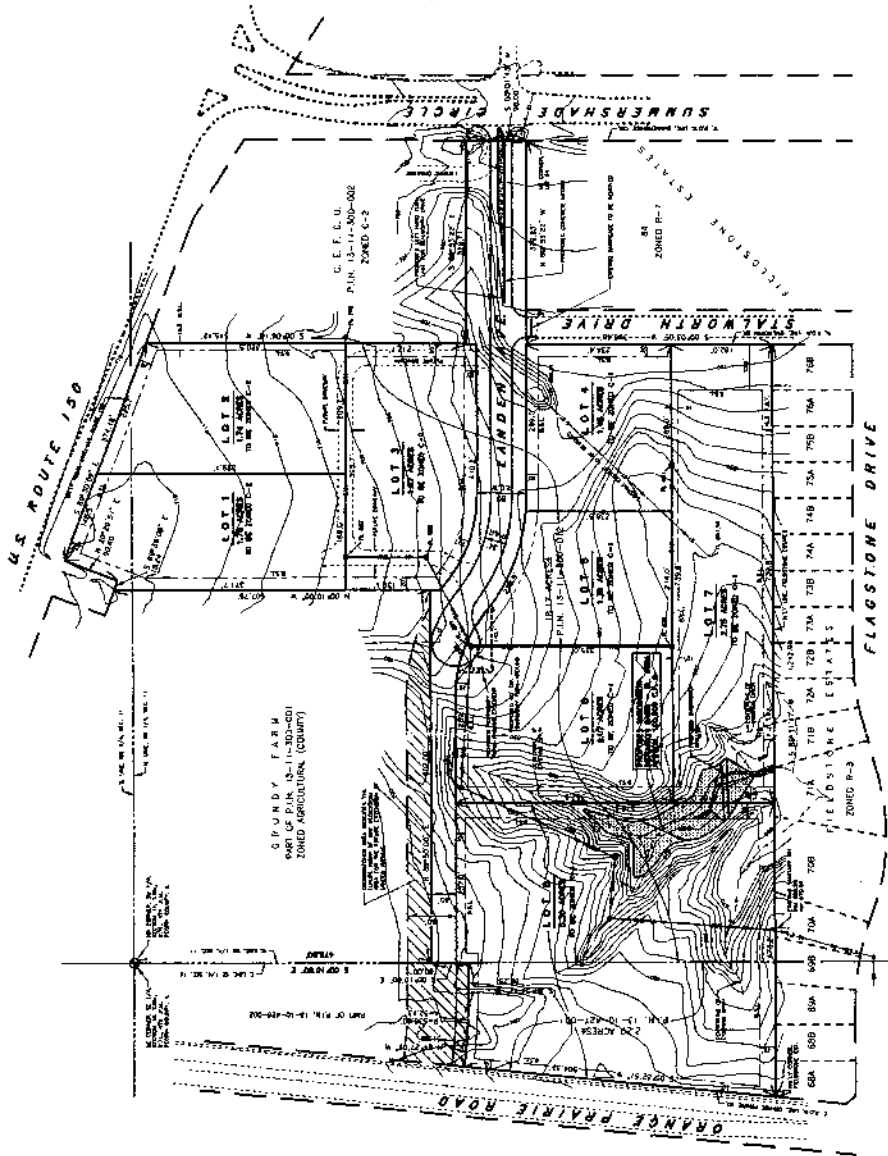

SITE LOCATION MAP
PEORIA, ILLINOIS
NOT TO SCALE



TYPICAL ROAD CROSS SECTION

EVALUATION OF ILLUMINANCE
 AND VISION OF MEDICAL
 STAFF

ALL INFORMATION CONTAINED HEREIN IS UNCLASSIFIED
DATE 08-11-2010 BY 60322 UCBAW/SJS/STP

11/01/2012 12:40:00 AM 11/01/2012 12:40:00 AM



11-30-06

STATE OF MINNESOTA
COUNTY OF HENNEPIN

BEFORE ME, the undersigned authority, on this _____ day of _____, 2008, personally appeared _____, known to me to be the person whose name is subscribed to the foregoing instrument, acknowledged to me that he executed the same for the purposes and consideration therein expressed.

Given under my hand and seal of office this _____ day of _____, 2008.

Notary Public for Minnesota

U.S. PROFESSIONAL LIABILITY TRUSTFUND NO. 2812

CONSOLIDATED LAND SURVEYING, INC.

LEAD MANAGER • LINDA ALABRADO
1424 N. TOWNSEND ROAD • PUEBLO, NEWMEX 81001-3134

309-103-3434

PRELIMINARY PLAT

**OF
FRYE CROSSING**

3914-1