

Pre-Addressing FOR FIELDS CROSSING SUBDIVISION

A SUBDIVISION OF PART OF THE SW 1/4 OF SECTION 25
T. 10 N., R. 7 E., 4TH P.M., PEORIA COUNTY, ILLINOIS

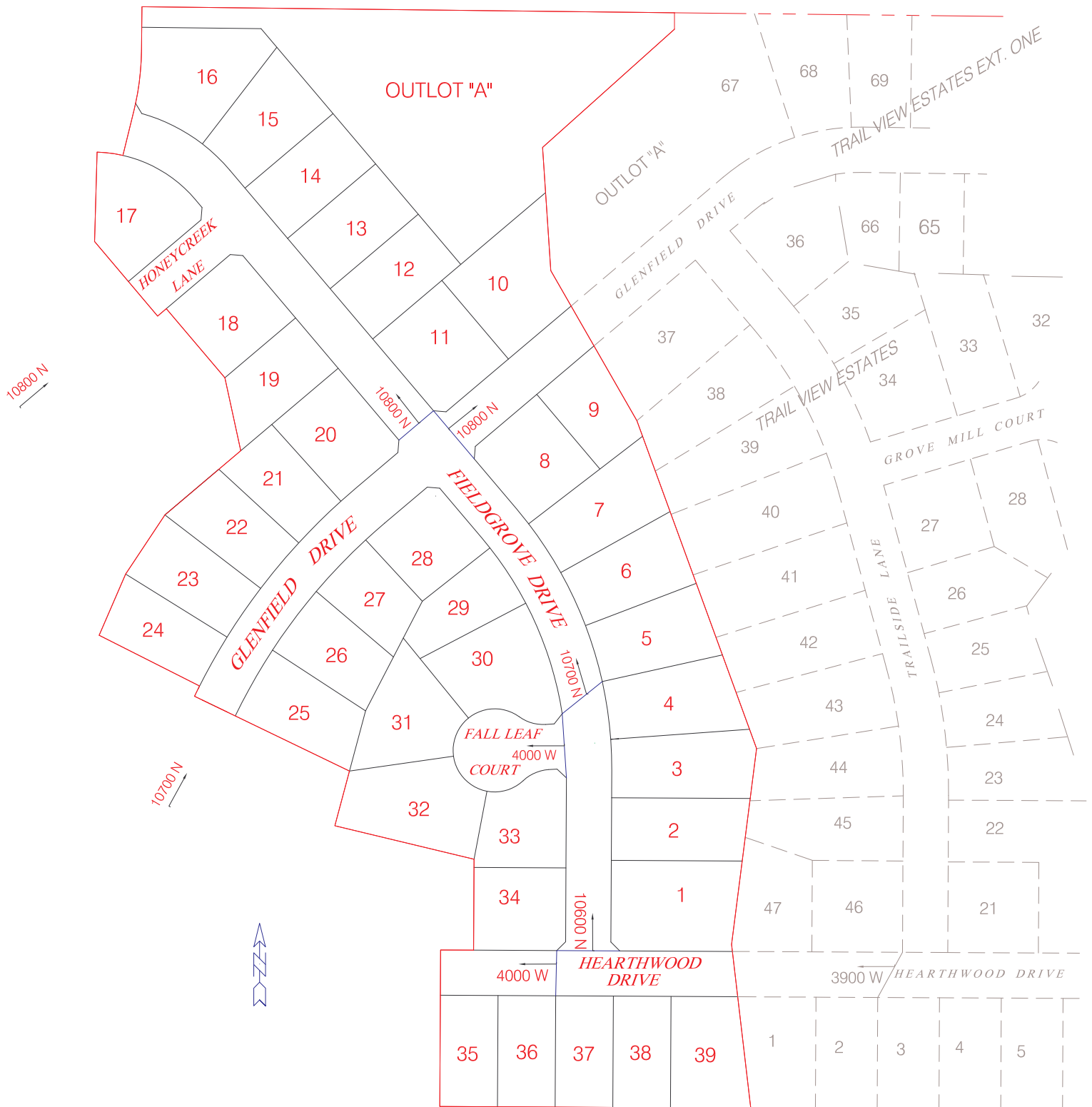

FIELDS CROSSING

City of Peoria, Illinois

Postal Community: Dunlap, IL

Zip Code: 61525

The following addresses and PIN numbers are being distributed for reference use only. All addresses and PIN numbers are to be considered temporary and are subject to change at the sole discretion of the City of Peoria or the County Assessors Office. Addresses will be official after receipt and processing of an address application form with site plan and assignment of appropriate Public Works permits. Pin Numbers are considered official when assessments are completed for a given Township.

Lot	Parcel Number	Number	Direction	Street Name	Suffix
1	08-25-301-020	10604	N	FIELDGROVE	DR
2	08-25-301-019	10610	N	FIELDGROVE	DR
3	08-25-301-018	10614	N	FIELDGROVE	DR
4	08-25-301-017	10620	N	FIELDGROVE	DR
5	08-25-301-016	10702	N	FIELDGROVE	DR
6	08-25-301-015	10708	N	FIELDGROVE	DR
7	08-25-301-014	10712	N	FIELDGROVE	DR
8	08-25-301-012	10718	N	FIELDGROVE	DR
9	08-25-301-013	10808	N	GLENFIELD	DR
10	08-25-307-008	10811	N	GLENFIELD	DR
11	08-25-307-007	10803	N	FIELDGROVE	DR
12	08-25-307-006	10810	N	FIELDGROVE	DR
13	08-25-307-005	10814	N	FIELDGROVE	DR
14	08-25-307-004	10820	N	FIELDGROVE	DR
15	08-25-307-003	10824	N	FIELDGROVE	DR
16	08-25-307-002	10830	N	FIELDGROVE	DR
17	08-25-308-001	10829	N	FIELDGROVE	DR
18	08-25-309-001	10815	N	FIELDGROVE	DR
19	08-25-309-002	10811	N	FIELDGROVE	DR
20	08-25-309-003	10727	N	GLENFIELD	DR
21	08-25-309-004	10723	N	GLENFIELD	DR
22	08-25-309-005	10717	N	GLENFIELD	DR
23	08-25-309-006	10713	N	GLENFIELD	DR
24	08-25-309-007	10709	N	GLENFIELD	DR
25	08-25-310-001	10708	N	GLENFIELD	DR
26	08-25-310-002	10714	N	GLENFIELD	DR
27	08-25-310-003	10720	N	GLENFIELD	DR
28	08-25-310-004	10726	N	GLENFIELD	DR
29	08-25-310-005	10711	N	FIELDGROVE	DR
30	08-25-310-006	4005	W	FALL LEAF	CT
31	08-25-310-007	4009	W	FALL LEAF	CT
32	08-25-310-008	4008	W	FALL LEAF	CT
33	08-25-310-009	4004	W	FALL LEAF	CT
34	08-25-310-010	10603	N	FIELDGROVE	DR
35	08-25-305-012	4006	W	HEARTHWOOD	DR
36	08-25-305-013	4002	W	HEARTHWOOD	DR
37	08-25-305-014	3924	W	HEARTHWOOD	DR
38	08-25-305-015	3918	W	HEARTHWOOD	DR
39	08-25-305-016	3914	W	HEARTHWOOD	DR